CITY MAP

Welcome to

NORTH PLATTE

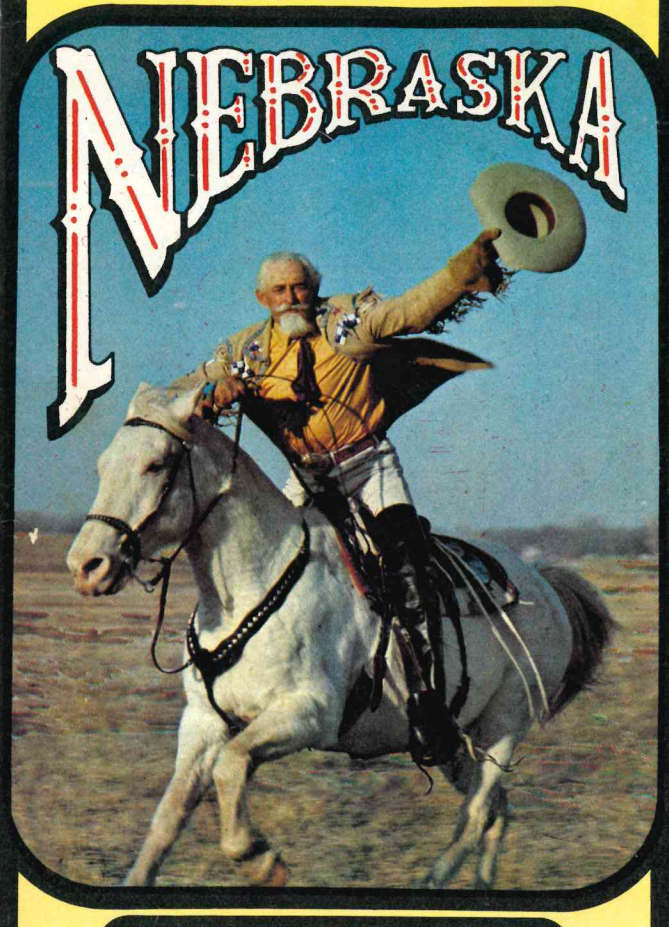

Compliments of

COHAGEN-MAYFLOWER

TRANSFER and STORAGE

"In Business Since 1896"

600 EAST FRONT STREET

(308)
532-1265

GET THE **REAL** PICTURE WITH

Multi-Vue
CABLE-TV *System*

CALL **532-3980**

Linden Mano

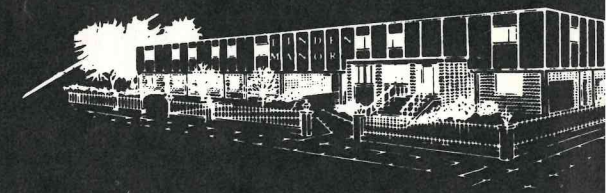

A Milestone in the Advance Program of SENIOR CITIZENS S

"WHERE YOU ALWAYS BUY THE BEST FOR LESS"

GIBSON'S

GIBSON'S
DISCOUNT CENTER

1620 E. 4th *E. HWY. 30*

STORE HOURS 9 TO 9 DAILY

Open Sundays
After Church 1 P.M. to 6 P.M.

Acres of Free Parking

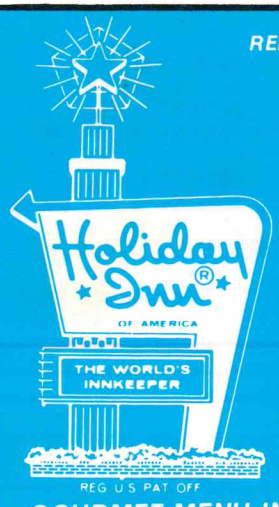

RELAX IN OUR

SOLAR DOME

- ★ INDOOR POOL
- ★ ROMAN POOL
- ★ SAUNAS
- ★ EXERCISE ROOM
- ★ RECREATION AREAS

LUXURY LODGING

- ★ 224 ROOMS
- ★ DIRECT DIAL PHONES
- ★ BANQUET AND MEETING ROOMS TO 1200
- ★ FREE AIRPORT LIMOUSINE
- ★ COLOR TV

GOURMET MENU IN THE

COPPER HEARTH

DINING ROOM

ENJOY YOUR FAVORITE BEVERAGE IN OUR

Red Fox

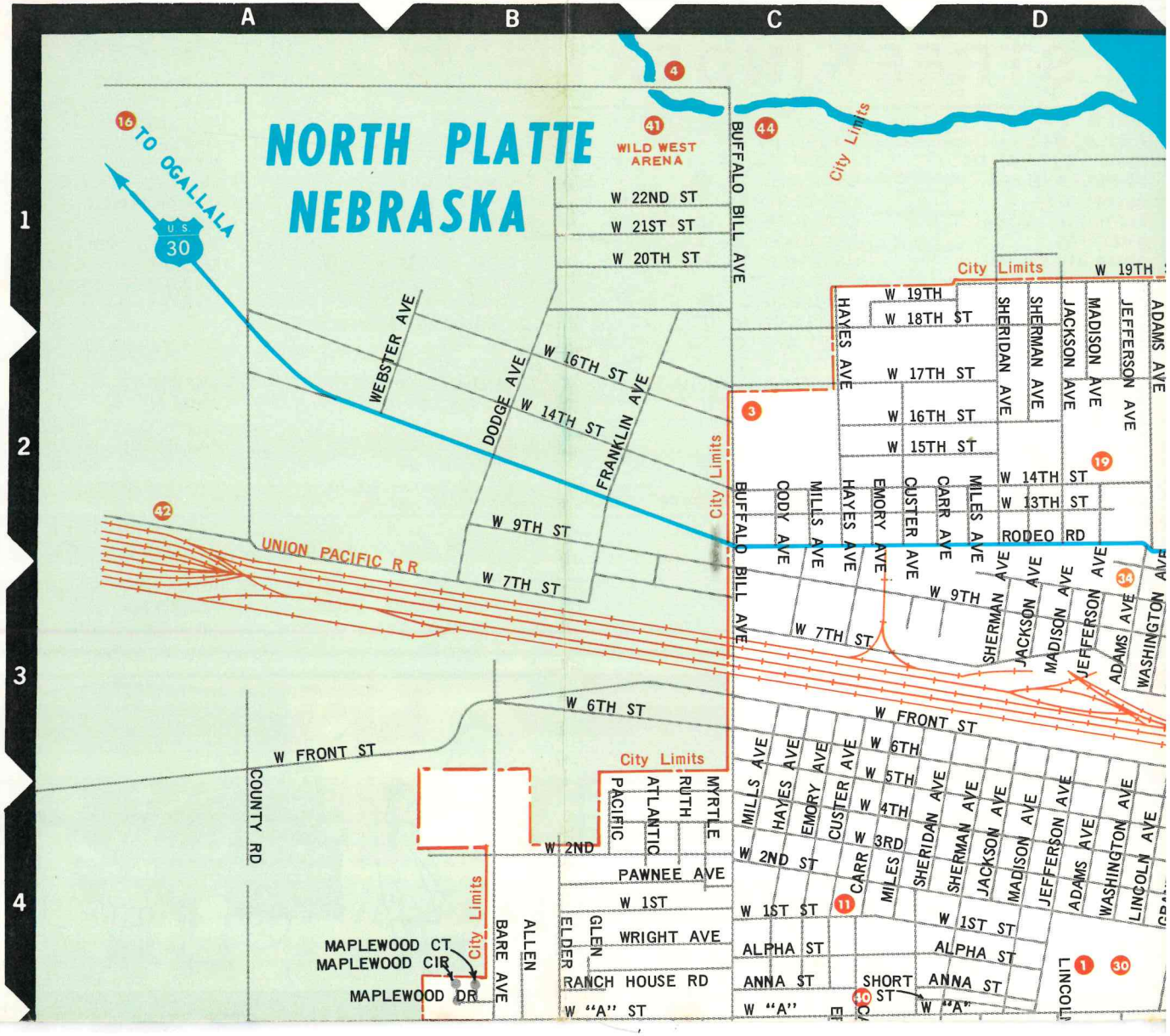

24 HOUR REGISTERED NURSING SERVICE
FIRE SPRINKLER SYSTEM — AIR CONDITIONED
LICENSED BY STATE OF NEBRASKA
SOCIAL SERVICES AND PHYSICAL THERAPY

532-5774

420 WEST FOURTH STREET

MEMBER OF AMERICAN NURSING HOME ASSOCIATION

rvice to Persons of all Religions, Faiths and Denominations

ALLEN SELF SERVICE DRUGS

PRESCRIPTIONS • COSMETICS • SPORTING GOODS
CLOTHING • GROCERIES • PHOTOS

532-1922

121 NORTH DEWEY

KODY
RADIO 1240

NEWS - MUSIC - SPORTS
& RADAR WEATHER

532-3344

NBC RADIO

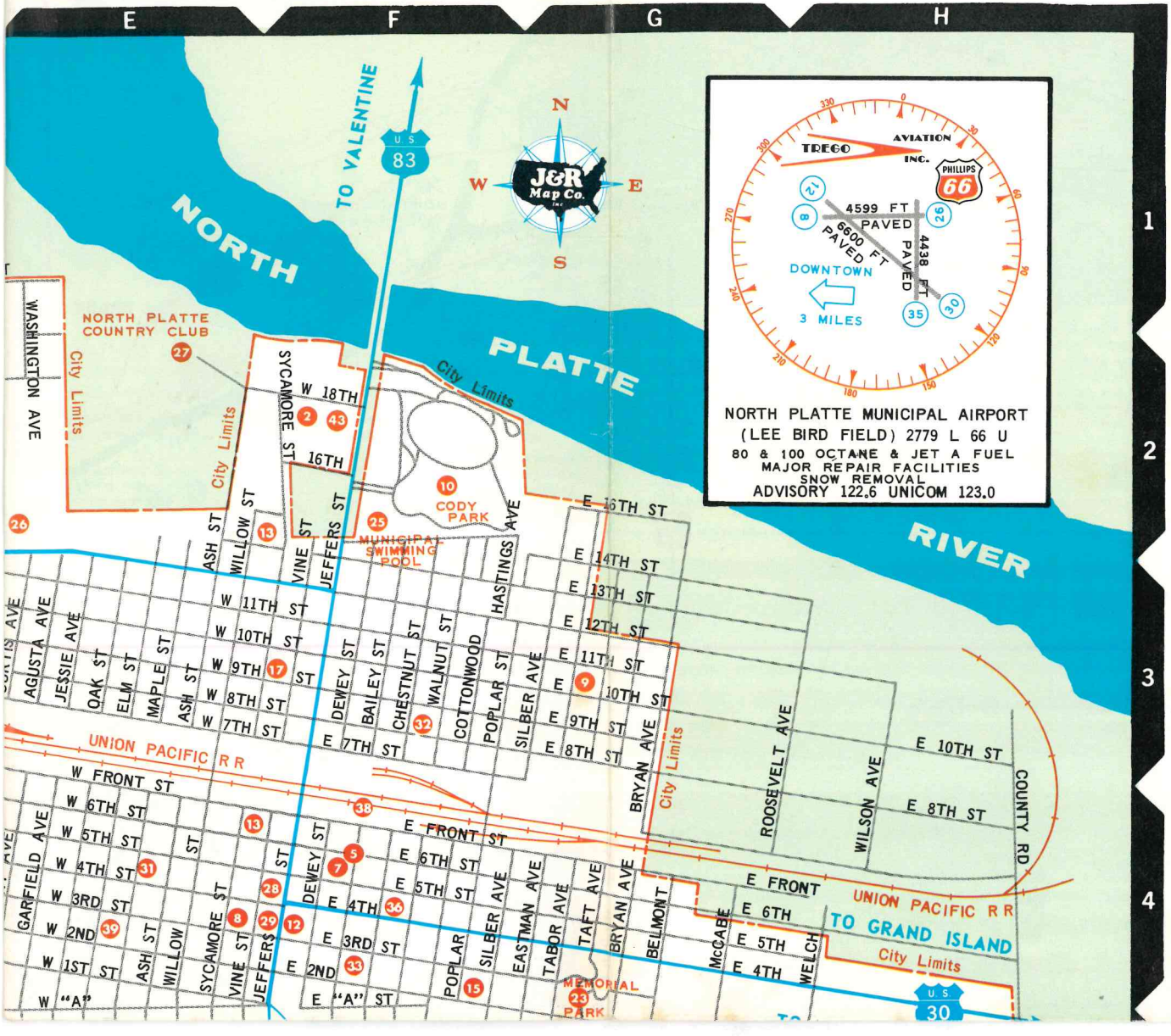

THE
PIZZA HOUSE

"We May Not Serve The Most Pizza,
But We Do Serve The Best!"

FULL SELECTION of PIZZA
also LUNCHEON SPECIALS
featuring SPAGHETTI—RAVIOLI
AND LASAGNA

532-1660

2020 EAST 4TH STREET

First Federal
Savings & Loan Association
of North Platte

FEDERAL HOME LOAN BANK MEMBER
FEDERAL SAVINGS AND LOAN INSURANCE CORPORATION
SAFETY OF YOUR SAVINGS
INSURED UP TO $40,000

INSURED SAVINGS
AND
REAL ESTATE LOANS

Phone 532-2022

301 NORTH BAILEY ST. NORTH PLATTE, NEB. 69101

BRANCH OFFICES
HWY. 83 AND HALL ST. VALENTINE, NEB.

Cavern
ENTERTAINMENT
NIGHTLY

Holiday Inn
308-532-9090
JUNCTION U.S. 83 & I-80
NORTH PLATTE, NEB. 69101

AVIS
RENT A CAR
MUNICIPAL AIRPORT
LEE BIRD FIELD
PHONE (308) 532-8014

Hays Car Wash
A Clean Car
Rides Better
STANDARD
532-6675
701 South Dewey St.
North Platte, Neb.

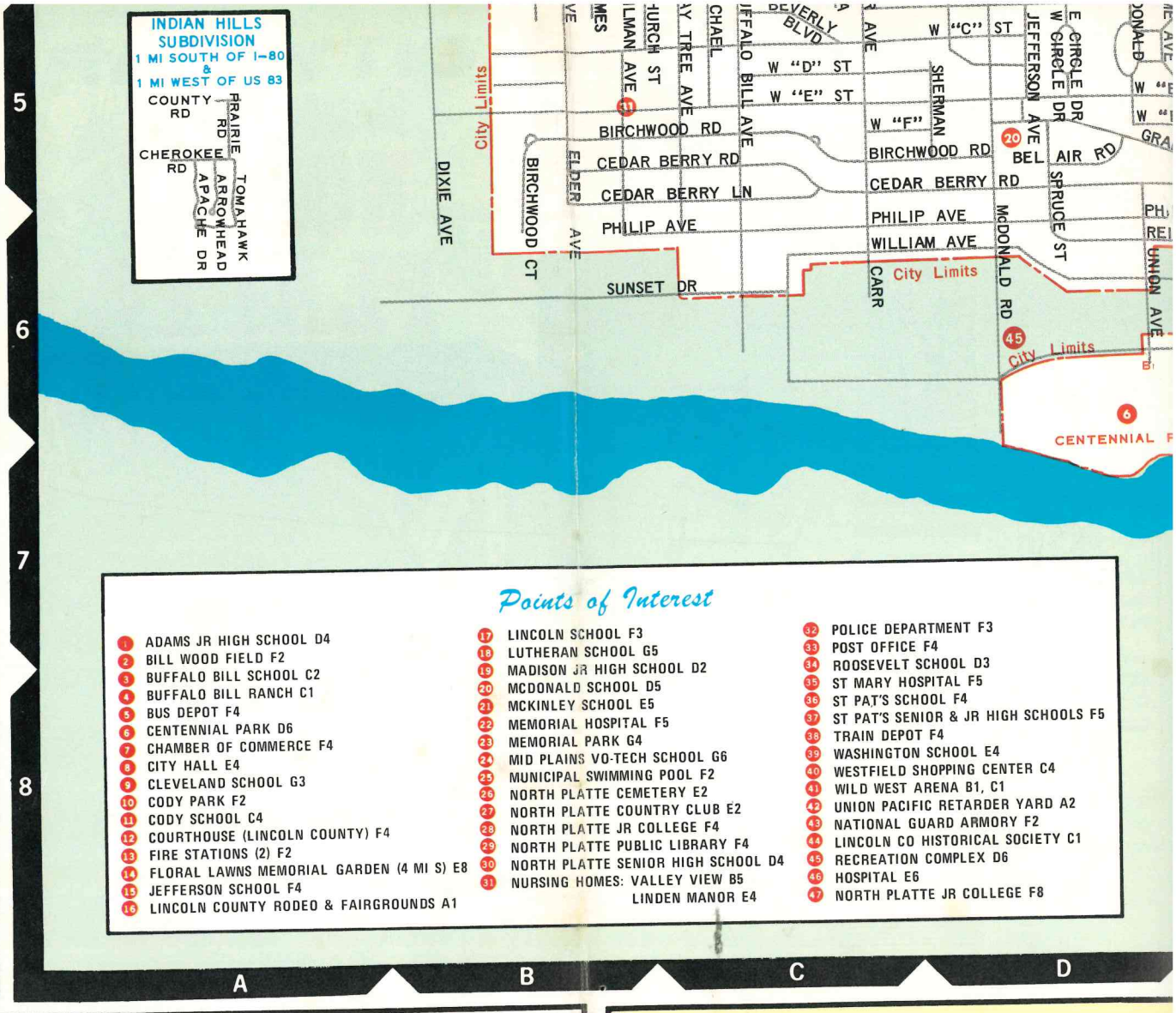

Points of Interest

1. ADAMS JR HIGH SCHOOL D4
2. BILL WOOD FIELD F2
3. BUFFALO BILL SCHOOL C2
4. BUFFALO BILL RANCH C1
5. BUS DEPOT F4
6. CENTENNIAL PARK D6
7. CHAMBER OF COMMERCE F4
8. CITY HALL E4
9. CLEVELAND SCHOOL G3
10. CODY PARK F2
11. CODY SCHOOL C4
12. COURTHOUSE (LINCOLN COUNTY) F4
13. FIRE STATIONS (2) F2
14. FLORAL LAWNS MEMORIAL GARDEN (4 MI S) E8
15. JEFFERSON SCHOOL F4
16. LINCOLN COUNTY RODEO & FAIRGROUNDS A1
17. LINCOLN SCHOOL F3
18. LUTHERAN SCHOOL G5
19. MADISON JR HIGH SCHOOL D2
20. MCDONALD SCHOOL D5
21. MCKINLEY SCHOOL E5
22. MEMORIAL HOSPITAL F5
23. MEMORIAL PARK G4
24. MID PLAINS VO-TECH SCHOOL G6
25. MUNICIPAL SWIMMING POOL F2
26. NORTH PLATTE CEMETERY E2
27. NORTH PLATTE COUNTRY CLUB E2
28. NORTH PLATTE JR COLLEGE F4
29. NORTH PLATTE PUBLIC LIBRARY F4
30. NORTH PLATTE SENIOR HIGH SCHOOL D4
31. NURSING HOMES: VALLEY VIEW B5
    LINDEN MANOR E4
32. POLICE DEPARTMENT F3
33. POST OFFICE F4
34. ROOSEVELT SCHOOL D3
35. ST MARY HOSPITAL F5
36. ST PAT'S SCHOOL F4
37. ST PAT'S SENIOR & JR HIGH SCHOOLS F5
38. TRAIN DEPOT F4
39. WASHINGTON SCHOOL E4
40. WESTFIELD SHOPPING CENTER C4
41. WILD WEST ARENA B1, C1
42. UNION PACIFIC RETARDER YARD A2
43. NATIONAL GUARD ARMORY F2
44. LINCOLN CO HISTORICAL SOCIETY C1
45. RECREATION COMPLEX D6
46. HOSPITAL E6
47. NORTH PLATTE JR COLLEGE F8

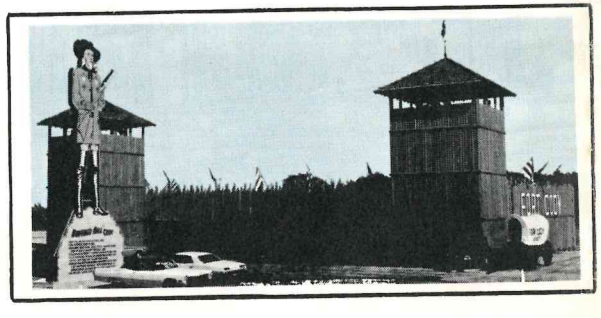

FORT CODY
NEBRASKA'S LARGEST SOUVENIR STORE
SIOUX INDIANS
PERFORMING DAILY
JUNCTION I-80 & HIGHWAY 83

AMERICAN STATE SAVINGS COMPANY
American S
NORTH PLA
420 WEST RODEO ROAD
P.O

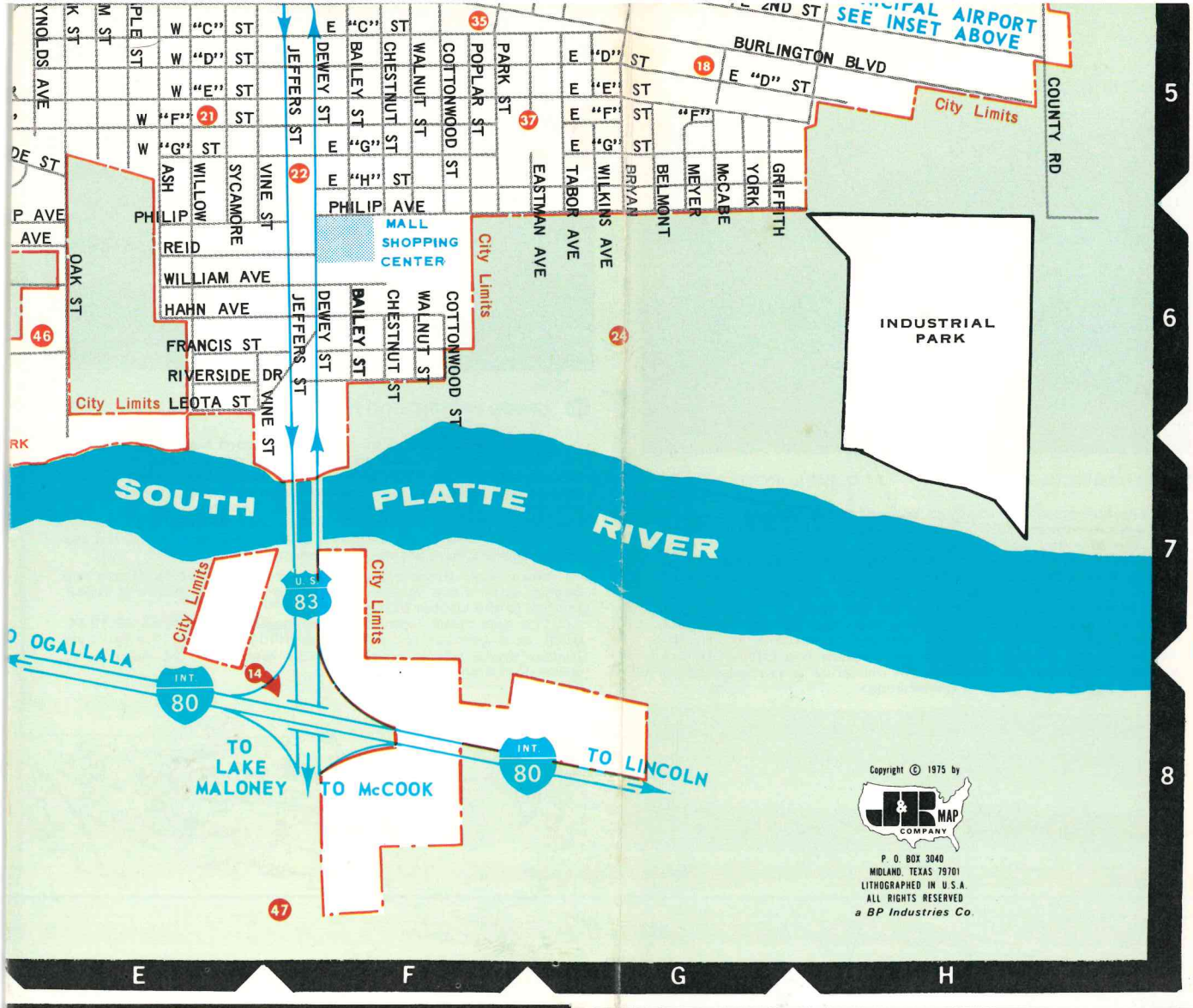

SCHAD-WILKINSON AGENCY

502 SOUTH DEWEY
NORTH PLATTE, NEBRASKA 69101

Area Code 308 532-1332

Gil Wilkinson 532-2364
Murray Schad 532-7839
Red Wolfe 532-1210
Jerry Nelson 532-1741
Bill Overholt 532-1625

MEMBER HOMES FOR LIVING Network

REALTOR®

NATIONAL REPRESENTATION WHEN BUYING AND SELLING REAL ESTATE

RENT-A-CAR

BY THE DAY OR LONGER

JOE DYE

MERCURY LINCOLN
FORD

FAST PICK-UP

532-6800 CALL 532-2500

203 RODEO RD. 1900 RODEO RD.

ate Savings Company

TE, NEBRASKA 69101

BOX 741 Phone 532-5570

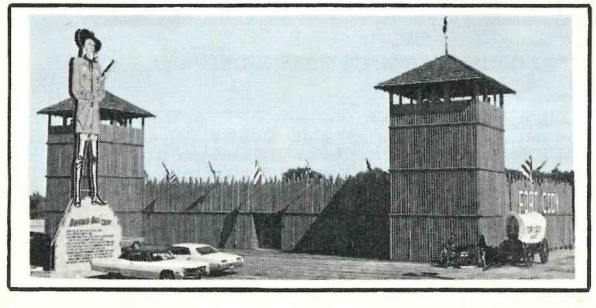

FORT CODY

NEBRASKA'S LARGEST SOUVENIR STORE

SIOUX INDIANS PERFORMING DAILY

JUNCTION I-80 & HIGHWAY 83

Holiday Inn
THE WORLD'S INNKEEPER

RELAX IN OUR
SOLAR DOME
- INDOOR POOL
- ROMAN POOL
- SAUNAS
- EXERCISE ROOM
- RECREATION AREAS

LUXURY LODGING
- 224 ROOMS
- DIRECT DIAL PHONES
- BANQUET AND MEETING ROOMS TO 1200
- FREE AIRPORT LIMOUSINE
- COLOR TV

GOURMET MENU IN THE
COPPER HEARTH
DINING ROOM

ENJOY YOUR FAVORITE BEVERAGE IN OUR
Red Fox Tavern
ENTERTAINMENT NIGHTLY

Holiday Inn
308-532-9090
JUNCTION U.S. 83 & I-80
NORTH PLATTE, NEB. 69101

Welcome to NORTH PLATTE Nebraska

"IN THE MIDDLE OF EVERYWHERE"

LINCOLN COUNTY, NEBRASKA

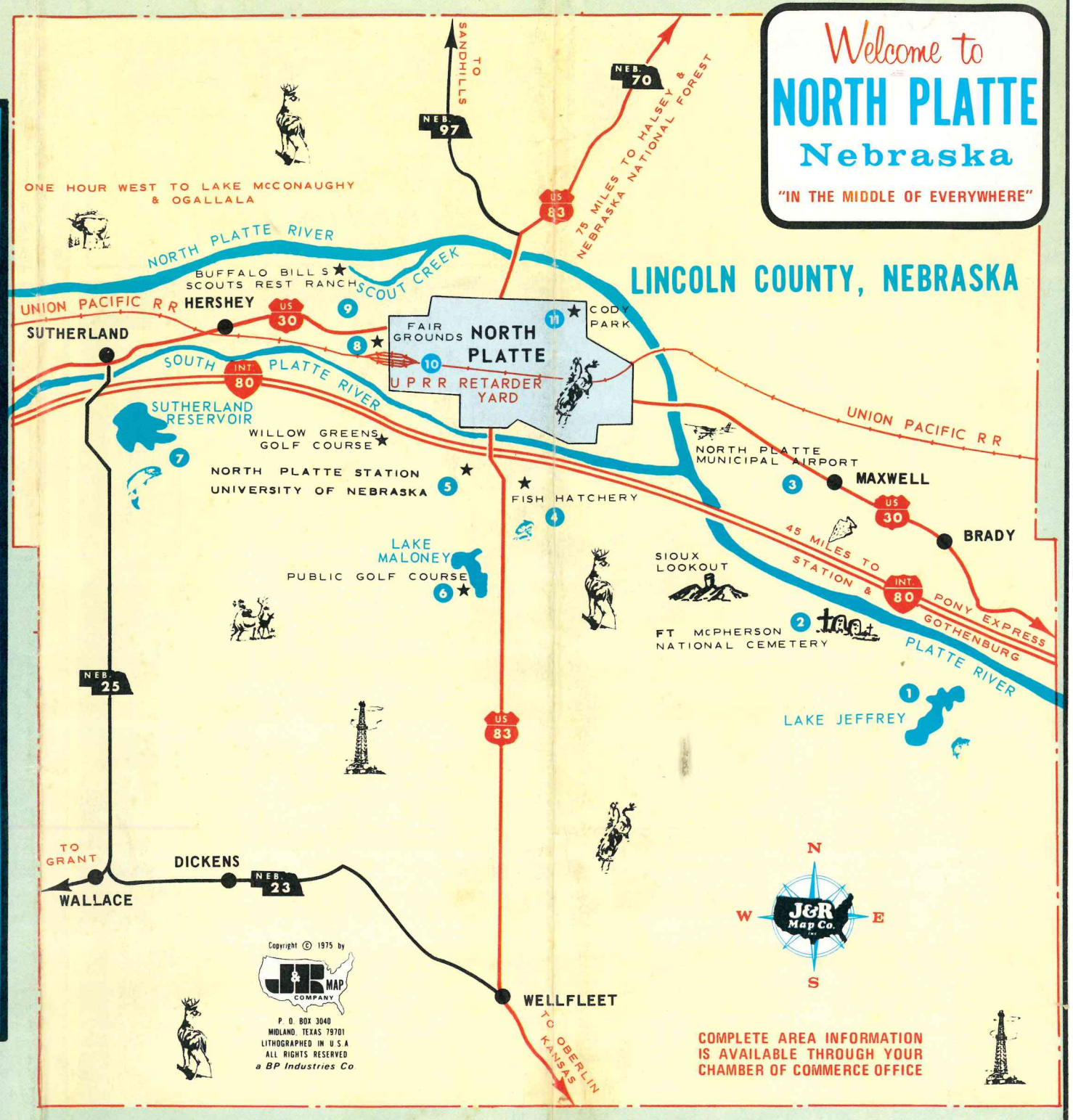

COMPLETE AREA INFORMATION IS AVAILABLE THROUGH YOUR CHAMBER OF COMMERCE OFFICE

BUY — SELL — TRADE — RENT
WITH
Gateway
REALTY of North Platte
Owned and Operated by Grady-Larsen Realty, Inc.
113-115 WEST "B" STREET

★ COMPLETE APPRAISAL SERVICE
★ STATEWIDE TELEVISION COVERAGE
OFFICE
532-1810
SALESMEN (NIGHT NUMBERS)
WES GRADY / 532-8716
GEORGE ROBERTSON / 532-0901
JIM CLINTON / 532-1376
GIB LARSEN / 532-7193
BOB TUCKER / 532-0725
JERRY JOURNEY / 534-2246

REALTOR

STREET INDEX

A ST E F4
A ST W B4-E4
ADAMS AVE D1, D4
AGUSTA AVE E3
ALLEN B4
ALPHA ST C4, D4
AMES B5
ANNA ST C4, D4
APACHE DR A5
ARROW HEAD A5
ASH ST E2, E5
ATLANTIC B4

B ST E F5
B ST W D5-E5
BAILEY ST F3-F6
BARE AVE B4
BAY TREE AVE C5
BEL AIR RD D5
BELMONT G4, G5
BEVERLY BLVD C5
BIRCHWOOD CT B5, B6
BIRCHWOOD RD B5, C5
BRYAN G3, G4
BUFFALO BILL AVE C1-C5
BURLINGTON BLVD G5, H5

C ST E F5
C ST W D5, E5
CARR AVE D2, C5
CEDAR BERRY LN B5, C5
CEDAR BERRY RD B5, C5
CHEROKEE RD A5
CHESTNUT ST F3-F5
CHURCH ST B5
CIRCLE DR E D5
CIRCLE DR W D5
CODY AVE C2
COTTONWOOD ST F3, F5, F6
COUNTY RD A4, H4, H5
CURTIS AVE E3
CUSTER AVE C2, C3

D ST E G5
D ST W C5, E5
DEWEY ST F3, F5, F6
DIXIE AVE B5
DODGE AVE B2

E ST E G5
E ST W C5-E5
EASTMAN AVE F4, F5
ELDER AVE B4, B5
ELM ST E3-E5
EMORY AVE C2, C3
ERMA C5

F ST E G5
F ST W C5-E5
FRANCIS ST E6
FRANKLIN AVE B2
FRONT ST E F4-H4
FRONT ST W A3, D3, E3

G ST E F5, G5
G ST W E5
GARFIELD AVE E4
GILMAN AVE B5
GLEN B4
GRANT AVE E4
GRANT ST D5, E6
GRIFFITH G5

H ST E F5, G5
HAHN AVE E6
HASTINGS AVE F2, F3
HAYES AVE C1-C3

JACKSON AVE D1, D2, D4
JAME AVE D5
JEFFERS ST F2, F4, F6
JEFFERSON AVE D1-D5
JESSIE AVE E3
LEOTA ST E6
LINCOLN D5

MADISON AVE D1-D4
MAPLE ST E3, E5
MAPLEWOOD CIR B4
MAPLEWOOD CT B4
MAPLEWOOD DR B4
MCCABE G4, G5
MCDONALD RD D6
MEYER G5
MICHAEL C5
MILES AVE C4, D2
MILLS AVE C2, C3, C4
MYRTLE B4

OAK ST E3, E6

PACIFIC B4
PARK ST F5
PAWNEE AVE B4
PHILIP AVE B6-F6
POPLAR ST F3, F5
PRAIRIE RD A5

RANCH HOUSE RD B4
REID AVE D6, E6
REYNOLDS AVE E5
RIVERSIDE DR E6
RODEO RD D2
ROOSEVELT AVE G3, G4
RUTH B4

SHERMAN AVE D1-D4
SHORT ST D4
SILBER AVE F4, G3
SPRUCE ST D6
SUNSET DR B6, C6
SYCAMORE ST E2, E5

TABOR AVE G4, G5
TAFT AVE G4
TOMAHAWK A5

UNION AVE D6

VINE ST F2-F6

WALNUT ST F3-F6
WASHINGTON AVE D4, E1
WEBSTER AVE A2, B1
WELCH H4
WILKINS AVE G5
WILLIAM AVE C6-E6
WILLOW ST E2, E5
WILSON AVE H3, H4
WRIGHT AVE B4, C4

YORK G5

1ST W B4-E4
2ND ST E F4, G5
2ND ST W B4, C4
3RD ST E F4
3RD ST W C4-E4
4TH ST E F4, G4
5TH ST E F4, H4
5TH ST W C4, E4
6TH ST E F4, G4
6TH ST W B3, E4
7TH ST E F3
7TH ST W B3, C3, E3
8TH ST E G3, H4
8TH ST W E3
9TH ST E G3
9TH ST W B2, D3, E3
10TH ST E G3, H3
10TH ST W E3, F3
11TH ST E G3
12TH ST E G3
13TH ST E G2
13TH ST W D2
14TH ST E G2
14TH ST W B2, D2
15TH ST W C2, D2
16TH ST E G2
16TH ST W B2, C2-F2
17TH ST W C2, D2
18TH ST W C1, D1, F2
19TH ST W C1, D1
20TH ST W B1, C1
21ST ST W B1, C1
22ND ST W B1, C1

AVIS
RENT A CAR
MUNICIPAL AIRPORT
LEE BIRD FIELD
PHONE (308) 532-8014

Best Food in Town
OPEN 24 HOURS
532-8100
"Service You'll Fall In Love With"
South Side I-80 & U.S. 83 Interchange
Across the Street From Howard Johnson's Motor Lodge

THE FIRST NATIONAL BANK

AND TRUST COMPANY

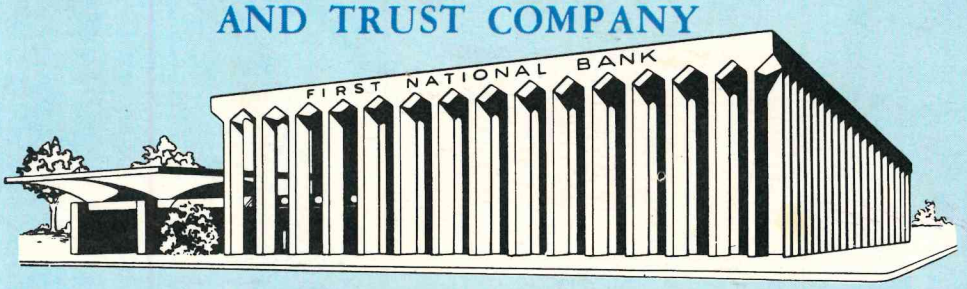

CORNER OF SECOND & DEWEY STREETS

"Your Full Service Bank"

532-1000

Each depositor insured to $40,000

FDIC

FEDERAL DEPOSIT INSURANCE CORPORATION

McDONALD STATE BANK

Established 1878

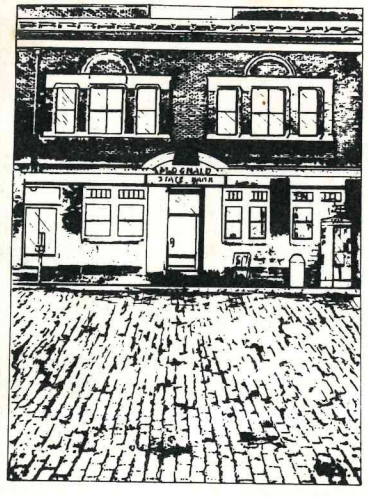

"THE GRAND OLD BANK"

Member FDIC

FIFTH AND DEWEY STREETS

McDONALD STATE BANK

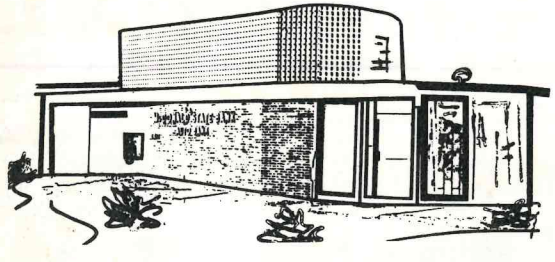

AUTO BANK AT 1ST. AND BAILEY

Dial 532-2300